

CERTIFICATE OF SURVEY:~

(see description attached sheet)

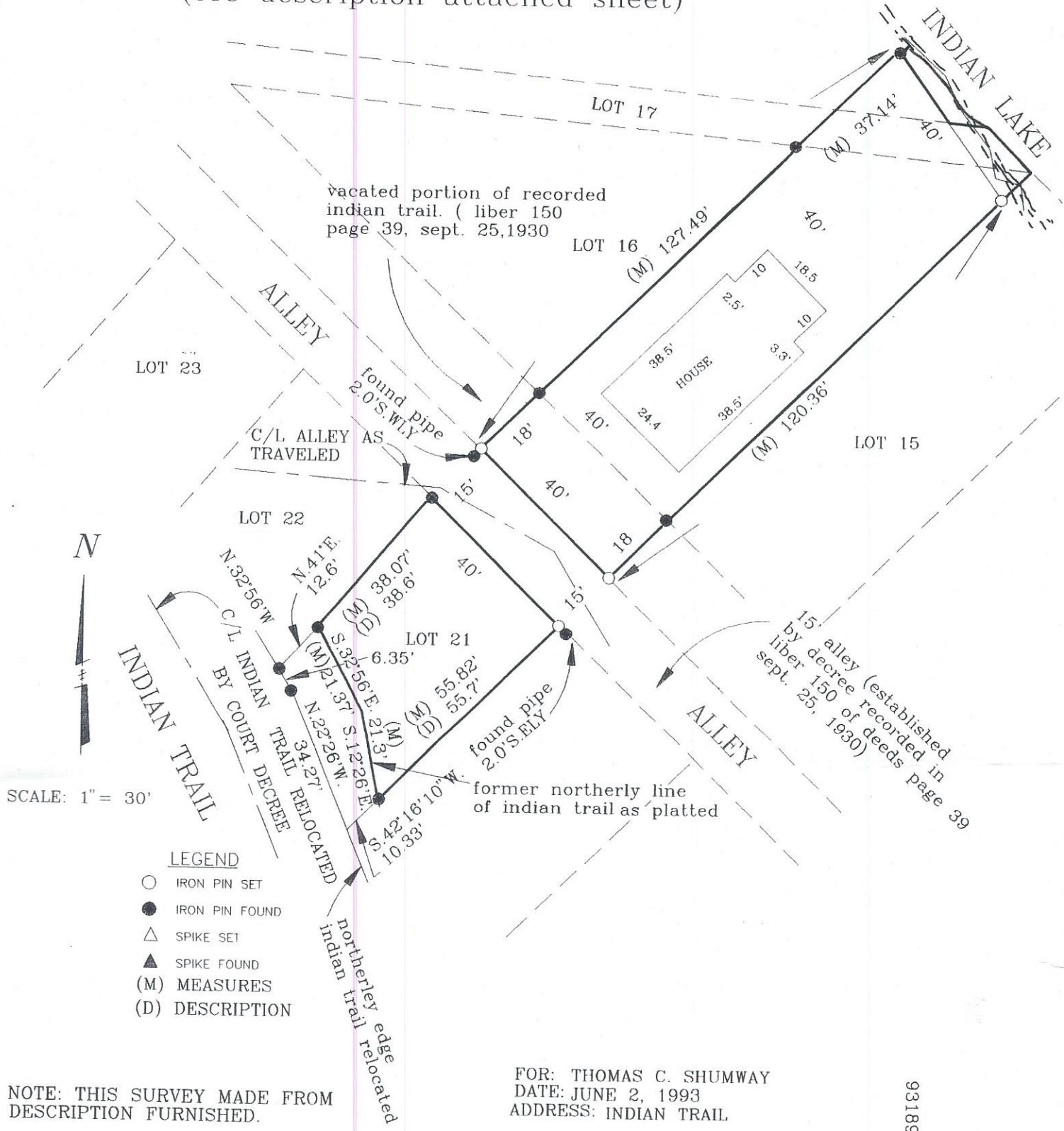

SCALE: 1" = 30'

- LEGEND**
- IRON PIN SET
 - IRON PIN FOUND
 - △ SPIKE SET
 - ▲ SPIKE FOUND
 - (M) MEASURES
 - (D) DESCRIPTION

NOTE: THIS SURVEY MADE FROM DESCRIPTION FURNISHED.

TO: THOMAS C. SHUMWAY

FOR: THOMAS C. SHUMWAY
 DATE: JUNE 2, 1993
 ADDRESS: INDIAN TRAIL

93189 C

I, ROGER E. STEPHENSON, A LICENSED LAND SURVEYOR OF THE STATE OF MICHIGAN, HEREBY CERTIFY THAT THIS SURVEY WAS MADE BY ME OR UNDER MY DIRECT SUPERVISION AND THAT THERE ARE NO ENCROACHMENTS, KNOWN TO ME, OTHER THAN AS SHOWN.



Attachment - 93189C

Description furnished:

Beginning at the Northeast corner of Lot 21, Block 5, Forest Beach, Indian Lake, Section 31, Town 5 South, Range 16 West, Silver Creek Township, Cass County, Michigan, according to the recorded plat thereof; thence Southerly 55.7 feet along the easterly boundary of Lot 21, Block 5 to the Northerly line of the highway; thence North $22^{\circ} 26'$ West 21.3 feet along the northerly line of the highway; thence North $32^{\circ} 56'$ West 22.3 feet along the Northerly line of the highway to the Westerly boundary of said Lot 21; thence Northerly 38.6 feet along the Westerly boundary of Lot 21 to the Northwest corner thereof; thence Easterly along the Northerly lot line 40 feet to the place of beginning.

Also, beginning at the most Easterly corner of Lot 16, Block 1, Forest Beach, Indian Lake, Section 31, Town 5 South, Range 16 West, Silver Creek Township, Cass County, Michigan, according to the recorded plat thereof; thence Southwesterly along the Southeasterly line of said lot to the most Southerly corner thereof; thence Northwesterly along the Southwesterly line of said Lot 16, 40 feet; thence Northeasterly parallel to the Southeasterly line of said Lot to the shore of Indian Lake; thence Southeasterly along said lake shore 40 feet, more or less, to the place of beginning, being the Southeasterly 40 feet of said Lot 16, along with a part of Lot 17 in said Block 1, and unplatted land in Section 31, Township 5 South, Range 16 West.

Also, that portion of Indian Trail of the Plat of Forest Beach, Indian Lake, Silver Creek Township, Cass County, Michigan as recorded in Liber 1 of Plats at page 92 in the office of the Register of Deeds of Cass County, Michigan (as same was vacated by Order of the Cass County, Michigan Circuit Court on September 13, 1930, recorded Liber 150 of Deeds, page 39, records of Cass County, Michigan on September 25, 1930) lying between the Northeasterly line of Lot 21, Block 5 of said Plat and the Southeasterly 40 feet of the Southwesterly line of Lot 16, Block 1 of said Plat but excepting therefrom the 15 feet in width alley as established along the Southwesterly margin of Indian Trail as noted in the aforesaid Order of the Cass County Circuit Court recorded in Liber 150 of Deeds, page 39, records of Cass County, Michigan.